

NORTHLEA HOME & SCHOOL MEETING 20/10/2020



AGENDA

1. Land Acknowledgement
2. Welcome & Introductions
3. School Opening Review
4. Cross Country
5. Band & Choir
6. Recess Play
7. Front Yard Renewal
8. Equitable School Climate
9. Elections





Land Acknowledgement

TDSB Daily Land Acknowledgement

"We acknowledge we are hosted on the lands of the Mississaugas of the Anishinaabe, the Haudenosaunee Confederacy and the Wendat. We also recognise the enduring presence of all First Nations, Métis and Inuit peoples."

Welcome & Introductions

- New families, VS families and returning families
- Administrative team
- H & S Leadership

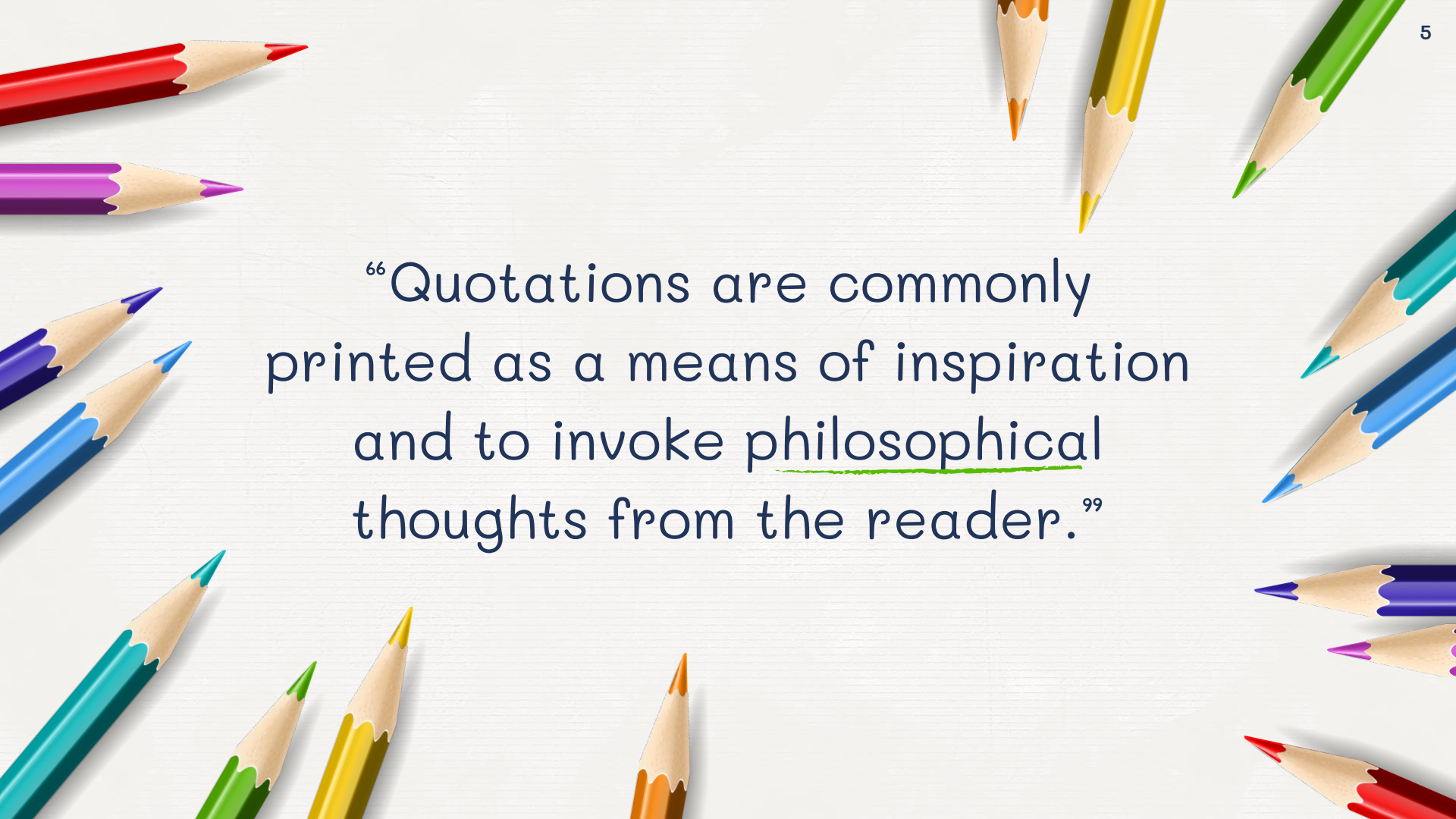

A decorative border of various colored pencils (red, purple, blue, teal, green, yellow, orange) is arranged around the central text, pointing towards the center. The pencils are sharpened and have a realistic texture.

⁶⁶Quotations are commonly printed as a means of inspiration and to invoke philosophical thoughts from the reader.⁹⁹

Cross Country - Covid Style

- x Through the instructional program
- x Inclusive & Differentiated
- x Designated 'race' days TBD per class. Students are encouraged to wear lime green shirts.



BAND - Covid Style

Mr. Fraser's Google Classroom

7



NORTHLEA COMMUNITY CHOIR w/Ms. Malach

There would be weekly online extra-curricular rehearsals via zoom, likely from 3:30-4:00 p.m. once per week.

The aim would be an inclusive musical experience for any Northlea student and members of their family (could be parents, grandparents, siblings). Teachers can join as well. So can administrators and their families:) The more the merrier!



Recess Games & Play

- Materials designated for each cohort & disinfection process
- Taught during the instructional program
- Student voice
- Support for students to stay in their zones



NORTHLEA ELEMENTARY SCHOOL - OUTDOOR KINDERGARTEN DESIGN

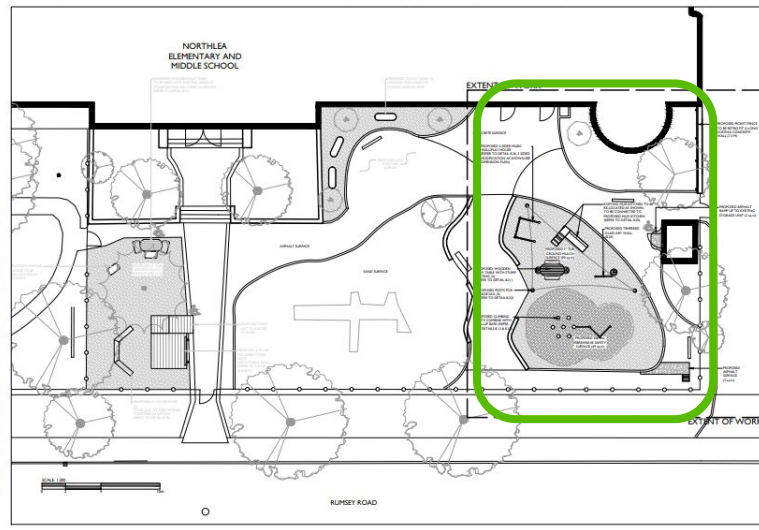

LEGEND

- EXISTING FENCE
- EXISTING TREE
- FIBREWEAVE SURFACE
- ASPHALT SURFACE

KEY PLAN

FACILITY SERVICES

TORONTO DISTRICT SCHOOL BOARD
PLANT OPERATIONS & SUSTAINABILITY
16 SHORTHILL RD.
TORONTO ON M3S 1S5
T: 416-961-9461
F: 416-916-3447

DRAWN BY:
DANIEL JOHNSON

DATE: OCTOBER 28, 2019
REVISION #: 3

FACILITY: NORTHLEA ELEMENTARY AND MIDDLE SCHOOL
ADDRESS: 355 RUMSEY RD, TORONTO, ON M4G 1R4

NORTHLEA ELEMENTARY SCHOOL - KINDERGARTEN OUTDOOR FEATURES

OCTOBER 2019



CLIMBING POSTS & PULL-UP BARS



WOODEN PLAY TABLE WITH STUMP AND LOG BENCH SEATING



VARIATION OF ABOVE WITH 3 SIDES TO ACT AS A FORT/PLAY HOUSE AS SHOWN BELOW



MUD KITCHEN



TEMPERED GLASS ART WALL



Front Yard Renewal



Equitable School Climate

- ✗ Culturally Relevant and Responsive Teaching
- ✗ Student Voice
- ✗ Parent Voice
- ✗ Differentiated Programming



H&S Elections